

# Spire

January  
2022  
Vol. 31  
No.1

This year, at the church, we have been exploring the boundless nature of God, particularly the boundlessness of God's love and grace.

The other day I was giving my three year old foster son a bath and, to my dismay, he dove under the water. At first I thought he had slipped, so in great panic, I reached in quickly to rescue him from drowning, but before I knew it, he was sitting up in the tub giggling, laughing, and splashing. I discovered he went under the water on purpose. He had so much fun the first time, he decided to do it again, then again and again. Over and over, this little guy fully immersed himself in the bath water and came up to the surface with an explosion of joy. I couldn't help but smile and laugh along with him.



The exhibition of my foster son is how I imagine our lives would be if we fully immersed ourselves in our boundless God. Going under the water, just like going deeper with God, can be a daunting proposition. It can be scary to consider taking a leap of faith and trusting more, in the same way swimming must feel to a three year old who has not yet learned the skill. At the same time, the joy that follows the immersion is beyond compare.

*Continued on page 2*

**YOU ARE  
SOMEONE'S  
HERO**

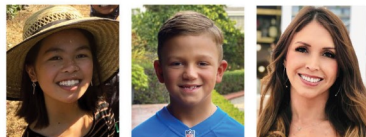

Local cancer survivors L-R: Rina, Carter, and Mercedes

## Community Blood Drive

January 16, 8 am - 1:30 pm

Appointments are required

[pointlomachurch.org/register](http://pointlomachurch.org/register)

### Point Loma Community Presbyterian Church

Worship Services  
Sundays

Sanctuary Service 9:00 am

Online Service 9:30 am

Café Service 10:30 am  
in the Chapel

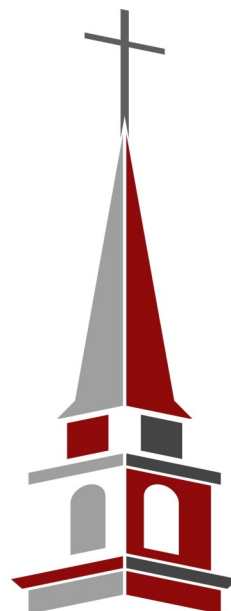

Follow us on Facebook for weekly updates:

[www.facebook.com/PointLomaChurch](https://www.facebook.com/PointLomaChurch)

Sign up for our weekly eNews:

[pointlomachurch.org](http://pointlomachurch.org)

#### INSIDE THIS ISSUE

Session Highlights .....	2
Adult Ministry .....	3
BRICK Youth .....	4
Children's Ministry .....	5
Red Brick Preschool .....	6
Senior Adult Ministry .....	6
New Members .....	7
Flower Ministry Updates .....	8
Snapshots .....	9
Music Ministry .....	10
Staff & Session Contacts .....	11

#### LOOKING AHEAD

January 3:	ELEVATE Begins
January 6:	Bible Beats Drumming Begins
January 11:	Women's Bible Study Resumes
January 11:	Life in Rhythm Begins
January 16 :	Blood Mobile on Campus
January 16:	Discover Our Community
January 23:	Discover Our Community
January 23:	Floral Workshop
January 24:	CTC Civil Rights Discussion

**Our Vision:** Loving Everyone to LIFE with Everything we Have.

**Our Mission:** Through authentic community, we seek to EXPERIENCE Jesus, JOURNEY into Deeper Faith, STRENGTHEN the Church, and TRANSFORM our World.

#### Values:

1. We are a good home.
2. We are intergenerational.
3. We inspire engagement.



## Session Meeting Highlights—December 15

The Session welcomed the elders-elect class of 2024 to the December meeting, and heard their statements of faith. Following some questions and answers, they unanimously voted to approve Jason Stevenor, Claudia Grauf-Grounds, Debbie Fountain, Rob Hannah, Katie Fulhurst and Cynthia Queen for three years of service on the Session. The Session will convene a special meeting to hear from elders-elect Jason Pritchett and Bob Lemke.

Other actions included the authorization of a contribution to the Presbyterian Disaster Assistance Fund for the midwest tornado victims, approval of the 2022 preliminary budget, and reactivation of the Renovation Task Force, with a new committee roster and funding from dedicated renovation funds.

The Session then discussed the proposal from the Session Restructuring Task Force on the reorganization of Session Committees into five “ministry teams.” The Session acted to conditionally approve the plan, appoint a team that will build an implementation process, and then vote on final approval of the new structure after the implementation plan is approved. A plan description will be presented to the congregation soon.

The Session thanked Elders John Brand, Susan Cramer and Lynn Ziegenfuss for their faithful work on the restructuring plan and dissolved the Task Force with a prayer.

Pastor Karla concluded the meeting with thanks to the retiring elder’s class of 2021: Max Butterfield, Mike Long, Rita Solberg, Frank Polese, and Barbett Wood, who has completed two consecutive terms.

John Spafford  
Clerk



## Join the Adventure With Us This year!

As the calendar turns to 2022, we’d like to remind you to turn in your commitment cards for this year ahead. By putting in writing your desire to support the Church financially you help us to better plan for the year.

If you have not yet returned your commitment card for the coming year, please do so today! Cards can be obtained from the Church Office or online at [pointlomachurch.org/boundless](https://pointlomachurch.org/boundless). Your prayerful consideration of your gift helps us to better plan for the coming year to ensure that we can continue to share the BOUNDLESS love of God with our community and beyond.

If you have already returned your commitment cards, we are so thankful for your generous support. As of December 23, we’ve received commitment cards covering 66% of our expected 2022 budget needs.

### *A Note from Pastor Karla, continued from page 1*

So, as the calendar turns to a new year and as we continue to experience restrictions to our being in full communion with one another, I am reminded more and more of how important it is to connect with God. If you are not experiencing joy in the journey right now, if your circumstances look dim or you are feeling a bit complacent, perhaps it's time to take a deeper dive and see what emerges. I don't know where or how God is calling you, but I look forward to smiling and laughing with you when it is revealed.

In Anticipation,

Pastor Karla



## ADULT MINISTRY

**Choral Ensemble—Rehearsals Sundays at 8 am.** Open to all adults and high school students who want to sing once a month in worship.

Contact: Alicia McMillan, [alicia@pointlomachurch.org](mailto:alicia@pointlomachurch.org)

**Sunday Scripture Group—Sundays at 10:30 am in the Parlor.**

Current series: *The Chosen*, is a multi-season television drama based on the life of Jesus. We're watching Season 1 of this highly popular crowd-funded series.

Contact: Bob Simoneau, [grs55@cox.net](mailto:grs55@cox.net)

**Monday Morning Men—Monday mornings from 8:00-9:00 am.**

Virtual coffee via Zoom. Different guest speakers each week.

Contact: Evan Gratz, [evan@pointlomachurch.org](mailto:evan@pointlomachurch.org)

**Women's Bible Study—Tuesday at 9:00 am in the Chapel and online via Zoom.** Pastor Karla leads this weekly study. In January we are beginning a new study on the book of Proverbs.

Contact: Clara Blenis, [cblenis@sdccd.edu](mailto:cblenis@sdccd.edu)

**MOPS (Mothers of Preschoolers)— Meeting both in-person and via Zoom this year.**

Contact: Julia Roller, [mops@pointlomachurch.org](mailto:mops@pointlomachurch.org)

**\* NEW DAY AND TIME!\* Men@Work— Tuesdays at 8:30 am in the Library.** We've resumed our in-person gatherings and

continue to connect via ZOOM with those who cannot attend in person. New members are always welcome to join us for a time of fellowship, Bible study and work projects around campus.

Contact: Don Griffith, 619-432-2682 or [don.griffith69@gmail.com](mailto:don.griffith69@gmail.com) or Em Cummins [emcum@sdsu.edu](mailto:emcum@sdsu.edu).

**Continuing The Conversation (CTC)—4th Tuesday at 7 pm.** All are invited to join us for an inter-faith discussion designed to promote a *hate and racism-free society through transformed hearts and minds*. While we typically meet on Tuesdays, this month we'll meet on Monday, January 24. See details below.

Contact: Gordy Lutes, [gklutes@gmail.com](mailto:gklutes@gmail.com)

**Wednesday Men's Bible Study at 5pm in the Parlor.** We will continue to offer a Zoom connection for those who cannot attend, using the link: <https://us02web.zoom.us/j/6192231623> and Meeting ID: 619 223 1623.

Contact: Gresham Bayne [cgbaynemd@gmail.com](mailto:cgbaynemd@gmail.com)

**Ladies Book Study (for women in their 30s and 40s )—Thursdays at 7:00 pm resumes in February**

Contact: Pastor Karla, [karla@pointlomachurch.org](mailto:karla@pointlomachurch.org)

**Red Brick Knitters and Crocheters—2nd Thursday from 10 am – noon in the Parlor.**

Contact: Judy White, [gmajudy@san.rr.com](mailto:gmajudy@san.rr.com)

**Centering Prayer—Thursdays at 6:30 pm weekly, via Zoom.**

Contact: Tom Baker, [tbakerusa@gmail.com](mailto:tbakerusa@gmail.com)

**New Covenant Choir —Thursday at 7:00 pm**

Contact: Alicia McMillan, [alicia@pointlomachurch.org](mailto:alicia@pointlomachurch.org)

**Prayer Quilt Ministry— 1st Saturday from 9 am-3 pm in the Family Life Center.**

Contact: Karen Vandenberg, [ktvandenberg@aol.com](mailto:ktvandenberg@aol.com).

## "Eyes on the Prize" Presentation

Continuing the Conversation's next event is scheduled for Monday, January 24 from 6 to 8 pm in the Family Life Center. The group will watch and discuss Episode 1 of the PBS Series "Eyes on the Prize," which tells the definitive story of the civil rights era from the point of view of the ordinary men and women whose extraordinary actions launched a movement that changed the fabric of American life and embodied a struggle whose reverberations continue to be felt today. Winner of numerous awards, the series is the most critically acclaimed documentary on the Civil Rights Movement in America.

Following the viewing of Episode 1 there will be discussions facilitated by Dr. Darwin Fishman of the CTC Board and co-hosted by Pastor Karla. The presentation will provide for in-person and online participation. All are invited to join us. For additional information on CTC or the event, contact: Gordy Lutes, [gklutes@gmail.com](mailto:gklutes@gmail.com)

For additional information on the PBS Series: <https://www.pbs.org/wgbh/americanexperience/films/eyesontheprize/>

## Continuing the Conversation

*A racism-free society through transformed hearts and minds*



## "Eyes on the Prize" presentation and discussion

January 24, 6-8 pm in the FLC and via Zoom  
Contact Gordy Lutes with any questions  
[gklutes@gmail.com](mailto:gklutes@gmail.com)

## Men @ Work—New Day



Please note the Men at Work are moving their meeting time to Tuesdays at 8:30 am. Men at Work is open to men of all ages and abilities as they perform maintenance repairs throughout the church campus and preschool as needed. For more information, reach out to Don Griffith, 619-432-2682 or [don.griffith69@gmail.com](mailto:don.griffith69@gmail.com) or Em Cummins [emcum@sdsu.edu](mailto:emcum@sdsu.edu).





BRICK On Ice was an absolute blast and we had so much fun skating! We are looking forward to meeting again in the New Year! Our first meeting back is January 3!



Some things to look forward to in the opening months of 2022:

- The Winter Experience
- Youth Sunday
- Confirmation Class Registration

Watch your e-mail for more details coming soon!  
We are looking forward to seeing everyone again in the new year!

### BRICK MONDAYS on the Turf

Junior High 6th-8th grade  
6:00-7:15 pm

High School  
Mondays 7:30-9 pm

### HIGH SCHOOL SMALL GROUP Thursdays 7:30-9:00 pm

*This is an opportunity to dive a little bit more into our faith and have some great conversations along the way. Reach out to michael@pointlomachurch.org for more info! We are in the middle of our study on the book of James!*

### YOUTH SUNDAY SMALL GROUP Sundays 10:30 am

*A time to forge friendships and dig deeper into the Bible. Start in Café Worship, students will be dismissed to Small Group. Now open to all in 6th-12th grade.*

### Life in Rhythm Begins January 11

We are excited to offer a brand new adult discipleship class for all. Life in Rhythm is a small group experience from the Rooted Network. The 10-week curriculum is designed to empower individuals to establish healthy rhythms of discipleship and live out God's design in the two spheres in which we spend most of our time — work and family.

You do not need to have completed Rooted to join us for Life in Rhythm. Led by Evan Gratz, director of community life, Life in Rhythm will meet on Tuesdays beginning January 11 at 6 pm. Initially the class will meet via Zoom with the potential for some in-person gatherings. All adults are encouraged to sign up for this experience. Visit [pointlomachurch.org/register](https://pointlomachurch.org/register) to sign-up.

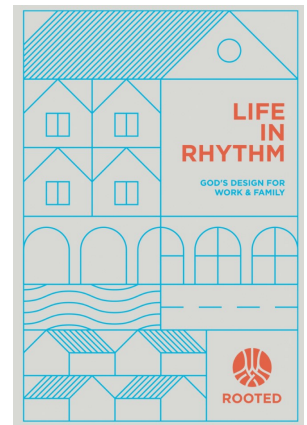





Lemuel Blackett, Director of Children's Ministry  
lemuel@pointlomachurch.org | 619-223-1633 x215

## Introducing ELEVATE!

We are kickstarting a brand new adventure on Monday afternoons from 4-6 pm for kids ages 5-12! ELEVATE is about learning new things. ELEVATE is about preparing our children for young adulthood. ELEVATE is about transformation. ELEVATE is about preparing our children for their next level. ELEVATE will run in six week blocks with a new focus for each session.

Upcoming sessions for ELEVATE:

January 3—February 7 (Jiu Jitsu)

February 14—April 4 (Mathnasium)

April 25—June 6 (Yoga for Kids)



Register online at [pointlomachurch.org/elevate](https://pointlomachurch.org/elevate)

## Sunday Programs

Our Kids Worship continues to meet each Sunday morning in the Children's Center upstairs. All kids in grades preschool through 5th grade are invited to join us during Worship at either 9:00 am or 10:30 am.

Please drop your children off in the Narthex (9:00 am Sanctuary) or the Chapel (10:30 am Café). After Worship, please pick-up your children on the Preschool Playground.

## Kids Worship News

As we enter 2022, please note the following updates to our children's church service. Starting Sunday January 2, the children's church will begin to mirror a portion of the Sunday sanctuary service. For example, we will have a welcome, call to worship, life of the church, invocation, songs, and offering. This will give our children an opportunity to participate in worship and get a sense of what goes on in the main service. There will be a monthly schedule of what each child will do every week. We will email you directly your child's responsibilities for the following Sunday. We believe this will prepare our children to one day lead the main service without any hesitation. We look forward to sharing in the continued spiritual development of your child here at PLCPC.

Additionally, as we begin to regularly take offering each week, we ask that you provide your child with an offering for the children's ministry, the amount is totally up to you. This is just another way to teach our children to be good stewards in the Lord's church. If you have any questions or concerns, please don't hesitate to reach out to Lem through email or you can call him at 619-913-1837.

Our MOPS (Mothers of Preschoolers) group meets both in person and on Zoom to provide fellowship and parenting education to moms with children preschool age and younger.



MOPS.ORG

January meetings are still being finalized. We will continue to offer both in-person and Zoom opportunities for all members.

Contact Julia Roller at [mops@pointlomachurch.org](mailto:mops@pointlomachurch.org) for more information or to join us.



## Bible Beat Drumming Class & Music and Singing

Our Children's Music and Arts program is proud to announce a new two-part class for children in grades 1-6 that will run for six weeks beginning January 6. Children will learn scripture by drumming Bible story grooves in the Bible Beat Drumming portion of the class. They will learn improvisation skills, drumming technique and play rhythm instruments in a drumming circle. In the second portion of the class, children will learn healthy singing techniques and basic drama and public speaking skills. Children will work towards leading worship on February 13. Classes will be taught by Adam Thompson and Alicia McMillan. For more information or questions, please contact Alicia at [alicia@pointlomachurch.org](mailto:alicia@pointlomachurch.org). To register, visit our website: [pointlomachurch.org/register](https://pointlomachurch.org/register).



**Nicole Hage, Director | [preschool@pointlomachurch.org](mailto:preschool@pointlomachurch.org) | 619-223-3327 | [www.redbrickpreschool.org](http://www.redbrickpreschool.org)**

The Preschool & Toddler Learning Center registration for **Fall 2022** will begin on **January 14!** If you are a PLCPC member you have priority registration. Call and set up a tour and make sure we have your email, so we can mail out the registration information. We are enrolling children 2 years old by September 1, 2022 through 5 years old. We have options for 2, 3 & 5 days a week for **half or extended days**. 8:00 am start available and pick up as late as 5:00 pm.

We look forward to having you and your family be a part of our preschool. Call Nicole at 619-223-3327 or email [preschool@pointlomachurch.org](mailto:preschool@pointlomachurch.org). Visit our website at [www.redbrickpreschool.com](http://www.redbrickpreschool.com) and add your child to our waitlist.



**Elaine Burrell, Director, MSW | [elaine@pointlomachurch.org](mailto:elaine@pointlomachurch.org) 619-223-1633 x210**



**New Year's Luncheon with the music of Oscar Arias & Candy Silva | Tuesday, January 11  
Doors open at 10:00am; Music from 11:00 am-Noon | Family Life Center- \$5**

Join us for our first luncheon of the New Year! We'll celebrate with a lunch of white bean soup with ham, cornbread, salad & spice cake as we enjoy music by Oscar Arias and Candy Silva.



**Teen Tech 4 Seniors | Back by Popular Demand! | Monday, January 17, 10:00 am-Noon**

Need help figuring out how to use your portable electronic device? Bring your iPad, tablet, phone or laptop computer and receive personalized help from a friendly and tech-savvy teenager. Sign-up by contacting Elaine. Please specify the type of device you have and bring your device fully-charged or with the power cord.



**Downsizing - Preparing for a Lifestyle Change Workshop | Wednesday, January 19 |  
Noon-1:30 pm | Family Life Center**

Do you have too much stuff? Thinking about simplifying your life, but not sure where to start? Let Margaret Zamora, President of Next Phase Move Assistance, help you 'sort out' how you can begin to deal with it. Join us for this interactive and informative workshop. RSVP to Elaine.



**Forever Fit Gentle Exercise Class | Wednesdays, 9:00 – 9:50 am | Family Life Center |  
Elke Ertle, Instructor**

Get fit at this free, gentle exercise class especially for senior adults. Weights provided, bring your own water and towel. This class is offered in partnership with the Ryan Family YMCA and made possible through a generous gift from the David Arnold Baldwin Trust. A special Forever Fit Social will be held on January 26. Get to know your fellow class participants.



## New Members During 2021



Andrea Benitez



Ben Blevins



Janice Jones



Christian Moore



Dianne Schultz



Susan Blair



Beth and Den Dertien



Fran Eppig



Patrick and Sarah Marion

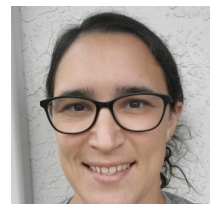

Jason and Kristy Stevenor

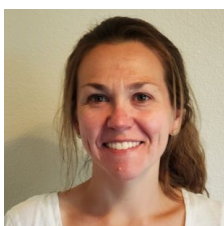

Cindy Boaz



Loralee Byrnes



Kyle and Katelin Wisenor



---

## Staffing Updates



We are happy to welcome Sharon Taylor to our church staff as the new permanent Staff Accountant. Sharon comes to the position with a wealth of full charge accounting experience in several large organizations - she's more than qualified for this position but prefers to work in her church family. Sharon was baptized at PLCPC as an infant, joined the church in 9th grade, and has been active in choir, deacons and Ringers ReJOYce! She's also volunteered in our front office and filled in as needed in many areas of the church office. Sharon is an avid reader, loves baking, and spending time with family and friends who have been especially helpful since the loss of her only daughter this year. Please help us continue to surround her with love and support as she shares her talents in this position, and as part of our amazing staff.



We are happy to welcome Liz Jayne to our church staff as the Children's Ministry Assistant. Liz is a Mom of 4 humans, 3 dogs, 2 rabbit and 2 cats. She loves baking and campy satirical dramas. Hidden talents include singing and comedy. Welcome to the staff, Liz! We have already been inspired by your creative ideas and enthusiasm with the children!



## January Flower Donors

Each week, the Deacons deliver flowers in order to brighten days and bring cheer. We are so grateful to those who have donated to make this flower ministry possible. The flowers are given:

### January 2

- by Audrey McManus for Kelley and Walter - I think of you often with a happy heart - Walter we made many beautiful memories.
- by Marlene Turrentine with love in memory of her husband Howard B. Turrentine.



### January 9

- by Mark and Carlene Albrecht in memory of Richie Albrecht. Thanks for passing on your sense of humor.
- by Ruth Palma and family in loving memory of her husband and their father and grandfather, Charlie Palma.

### January 16

- by Kathleen McKnight in joyful celebration of the 6th birthday of her granddaughter Hailey Ann McDonald

### January 23

- by Mark and Carlene Albrecht in loving memory of Joanne Albrecht. Thank you for being such a good example of how to live life to the fullest.

### January 30

- in loving memory of John Clark and Verna Wood Lamott and Janet Hill Lamott by: David, Jack and Stephen and their families
- by John Boaz in loving memory of his wife Marianne and her mother Mary Fisk.

---

## Flower Donation Openings

There are a few Sundays available for 2022 flower donations. Donating to the flower ministry is a wonderful way to honor or memorialize a loved one or special date/person in your life.

The flowers are used to brighten the Sanctuary at the 9:30 am service. Following Worship, the deacons deliver the flowers to those in need of encouragement or celebration and love.

The following dates are currently available for donating:

January 16	June 26
March 27	September 25
April 24	October 2
May 8	November 27
June 19	

For more information and to donate on one of these Sundays, please reach out to Ellie Anderson at 619-224-6648 or 12eanderson@gmail.com

## Flower Design Workshop

Are you interested in learning more about floral design and possibly becoming one of the volunteers who designs flowers for Sunday services?



Please join Kristine Rysberg, a professional floral designer, for a **free floral design training demonstration on Sunday, January 23 at 10:30am in the Family Life Center.**

The workshop will cover some floral design basics, as well as two methods for designing without floral foam.

RSVP for the workshop to Ellie Anderson at 619-224-6648 or 12eanderson@gmail.com.



## Rachel Circle Leaf Installation



On December 13, some of the Rachel Circle ladies gathered to witness the installation of the brass leaf that reads "Rachel Circle: 60 years of Faith, Friendship, and Service." Bill Gallaher deftly mounted the leaf on the left side of the right-hand tree. The ladies enjoyed coffee and snacks following the installation, and as usual enjoyed fun conversation filled with lots of laughs. May God Bless the ladies of Rachel Circle always!

## Thank you!



The Mission Beyond Committee is so grateful for your generous donations of Welcome Basket items for Afghan refugees. Your gifts made a wonderful impact on these families who have so very little.

The Tuesday Women's Bible Study enjoyed a delicious brunch catered by Panera to celebrate the Christmas season. A new study begins on January 11 at 9 am in the Chapel and online via Zoom. Women of all ages and stages are invited to attend.



The Return of Red Brick Christmas was a great success!  
The families who attended had a great time of fellowship, fun, sweet treats and more!





## All Adults are Invited to Join the Music Ministry in 2022

What a **joy** it is to be able to gather and play instruments and sing praises to the Lord together! This is a great time to get involved in new adult ministries, grow deeper in your faith, serve the community and worship through music. New members are always welcome! Use your talents to get involved at various commitment levels in the many offerings of our music ministry:

### **New Covenant Choir Adults 18 +**

- Rehearsals: Thursdays 7:00-8:45 pm, weekly commitment  
9:00 am service - 3 Sundays a month

### **Choral Ensemble Adults and High School**

- First Sunday of the month, monthly commitment  
Rehearsals: Sundays 8:00 am for the 9:00 am service



### **Easter and Lenten Choir**

- Rehearsals: Thursdays 7:00-8:00 pm  
March and April

### **Ringers ReJOYce! Bell Choir**

- Rehearsals: most Tuesday evenings at 6 pm in the bell room  
9:00am service, Christmas Concert, special events  
Commitment - weekly and subbing opportunities  
Contact Ann at [ann@pointlomachurch.org](mailto:ann@pointlomachurch.org) for more information

### **Sanctuary Worship Band**

- Rehearsals: Twice a month on Sundays  
9:00 am service and special events

### **Cafe Worship Band**

- Rehearsals: Sundays 9:00 am for the 10:30 am Cafe service - as needed  
Electric guitar, bass, keyboard, strings, percussion, vocals  
Contact RO at [ro@pointlomachurch.org](mailto:ro@pointlomachurch.org) for more information or to join

### **Psychological and physical benefits of participating in musical groups:**

- |   |  |
|---|--|
| • feelings of social well-being         | • reducing the variability of your heart rate                    |
| • reduced stress levels and depression  | • learning healthy vocal techniques and strengthening your voice |
| • building confidence                   | • increased life expectancy (Harvard and Yale 2008 study)        |
| • feelings of belonging to a collective |  |
| • collaboration and support             |  |

***Vaccination Status - we kindly request that all adult singers who would like to join our choral ministries are vaccinated. At this time masks are required during rehearsals and Sunday worship for all singers. Thank you for your consideration.***

For more information, to preview choral anthems or to join please contact Alicia at [alicia@pointlomachurch.org](mailto:alicia@pointlomachurch.org).



## SESSION & STAFF

### THE SESSION OF PLCPC

\*Denotes Chair

Rev. Karla Shaw, Senior Pastor 619-223-1633 Ext: 202

John Spafford, Clerk 619-985-4983, clerk@pointlomachurch.org

Kathy Wright, Assistant Clerk 619-275-0335, kwright6@outlook.com

Elder Class of 2022	Phone	E-mail
John Brand <i>Facilities, Renovation*</i>	619-992-1835	jbrand@sentre.com
Chris Capen <i>Worship &amp; Arts*</i>	858-243-7515	chriscapen@mac.com
Kristin Stephany <i>Adult Ministry, Audit*</i>	619-654-6180	winechicks@aol.com
Carolyn Verhoye <i>Nominating*</i>	619-925-2065	worldkids2k@aol.com
Pam Werner <i>Stewardship*</i>	619-955-8696	skiwerner@gmail.com
Stephanie Wylie <i>Personnel*</i>	619-223-8240	skwylye@cox.net
Elder Class of 2023	Phone	E-mail
Gresham Bayne <i>Finance &amp; Stewardship*</i>	619-223-3494	cgbaynemd@gmail.com
Susan Cramer <i>Planning*</i>	619-971-0541	Swcramer1@gmail.com
Carolyn Griesemer <i>Children*</i>	619-929-7201	carolyn.griesemer@gmail.com
Lynn Ziegenfuss <i>Adult Ministry*</i>	619-573-3372	lynnziggy@gmail.com
Elder Class of 2024	Phone	E-mail
Debbie Fountain <i>Worship &amp; Arts</i>	619-226-7718	family@fountainsd.net
Katie Fulhorst <i>Facilities*</i>	858-274-1482	
Claudia Grauf-Grounds <i>Personnel</i>	206-794-0881	claudiagg@spu.edu
Rob Hanna <i>Finance &amp; Stewardship</i>	619-222-9254	
Jason Pritchett <i>Youth*</i>	619-994-0604	jasontheeagle@yahoo.com
Cynthia Queen <i>Nominating</i>	619-223-2538	cynthiaqueen67@gmail.com
Jason Stevenor <i>At-Large</i>	309-453-1273	cubchief83@gmail.com

### Church Ministry Program and Support Staff 619-223-1633

#### OFFICE HOURS

Monday—Thursday 9 am to 5 pm

Friday— 9 am to 1 pm

Rev. Karla Shaw, Senior Pastor  
karla@pointlomachurch.org—Ext. 202

Rev. Dr. Chris Lenocker, Parish Associate  
chris.lenocker@gmail.com—619-987-8433

Melissa Mullins, Director of Online Ministry  
melissa@pointlomachurch.org—Ext. 217

Jolene Wade, Director of Operations —Ext. 204  
jolene@pointlomachurch.org

RO Smith, Digital Content Producer/Worship Leader  
ro@pointlomachurch.org—Ext. 205

Alicia McMillan, Director of Worship & Music—Ext. 208  
Organist/Director of Children's Choirs  
alicia@pointlomachurch.org

Adam Thompson, Music and Children's Choir Assistant  
adam@pointlomachurch.org

Bryan Verhoye, Music Associate & Pianist  
mravgguy@aol.com

Evan Gratz, Director of Community Life  
evan@pointlomachurch.org—Ext. 211

Elaine Burrell, Director of Senior Adult Ministry/  
Congregational Care Coordinator  
elaine@pointlomachurch.org—Ext. 210

Michael Lombrano, Director of Youth Ministry/Café Media  
michael@pointlomachurch.org—Ext. 216

Lemuel Blackett, Director of Children's Ministry  
lemuel@pointlomachurch.org—Ext. 215

Elizabeth Jayne, Children's Ministry Assistant  
liz@pointlomachurch.org—Ext. 212

Julia Roller, MOPS Coordinator  
mops@pointlomachurch.org

Nicole Hage, Preschool & TLC Director  
preschool@pointlomachurch.org—Ext. 220

Andrea Benitez, Preschool Admin Assistant  
andrea@pointlomachurch.org—Ext. 221

Ann Simoneau, Administrative Assistant—Ext. 203  
ann@pointlomachurch.org

Sharon Taylor, Staff Accountant—Ext. 206  
sharon@pointlomachurch.org

Joyce Pritchett, Communications Coordinator  
communications@pointlomachurch.org—Ext. 209

Church Office / Front Desk—Ext. 201  
frontdesk@pointlomachurch.org

### Life Events

- Alice Nodes passed away on December 20, 2021. A viewing was held on December 27, 2021 at Beardsley-Mitchell Funeral Home. Burial will be in the family plot in Iowa.

### Did you know we have a podcast?

The Point Loma Community Church Podcast includes the weekly sermon and other special classes.  
Listen on your favorite podcast platform. For more information, visit [pointlomachurch.org/connect/podcast](http://pointlomachurch.org/connect/podcast)





Point Loma Community Presbyterian Church  
2128 Chatsworth Boulevard  
San Diego, CA 92107  
(619) 223-1633

RETURN SERVICE REQUESTED

NON-PROFIT ORG.  
U.S. POSTAGE  
**PAID**  
PERMIT NO. 188  
SAN DIEGO, CA

*Relentless*  
**LOVE**  
The Book of Hosea

Pastor Karla begins a new series in January: *Relentless Love: The Book of Hosea*. Join us for Worship each Sunday as we explore deeper this book of salvation.

*Discover Our Community*

January 16 & 23  
Noon-1:30 pm via Zoom  
[pointlomachurch.org/register](http://pointlomachurch.org/register)

Are you interested in learning more about PLCPC or what it means to be a presbyterian? Join our Discover our Community class to learn more about us, our faith and how you can become more involved. More info at [pointlomachurch.org/register](http://pointlomachurch.org/register).